



## **HOSPITALES MODULARES**

---

sucursales

NUESTRA  
TECNOLOGIA Y  
PRODUCCION

OFRECEMOS SOLUCIONES  
MODULARES DE CALIDAD



SUCURSAL  
IQUIQUE



SUCURSAL  
ANTOFAGASTA

SUCURSAL  
COPIAPO



SUCURSAL  
CONCEPCION

SUCURSAL  
PUERTO MONTT



**RAPIDEZ**



**GARANTIA**



**COMPROMISO**



**CALIDAD**



**EFICIENCIA**



**FABRICA  
ROBOTIZADA**

DISPONIBILIDAD  
INMEDIATA

**12.800m<sup>2</sup>**

EQUIVALENTE A  
INSTALACIONES DE

**850  
CAMAS**

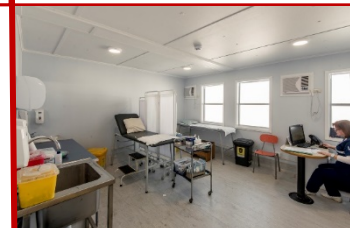

## NUESTROS PROYECTOS



HOSPITAL SALVADOR  
8.065m<sup>2</sup>



HOSPITAL PHILIPPE PINEL  
2.270m<sup>2</sup>



POLICLINICO CHILOE  
450m<sup>2</sup>



CRS QUINTEROS  
195m<sup>2</sup>



CRS SAN RAFAEL  
300m<sup>2</sup>



ACHS POLICLINICO  
600m<sup>2</sup>

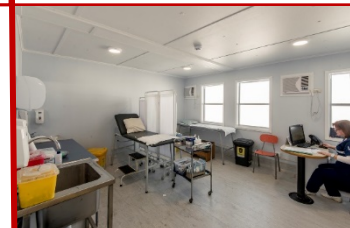

# NUESTROS EXPERIENCIA





PEREZ CALDERA

A	B	C	D	E
---	---	---	---	---

PROPUESTA A				
 CAMAS <b>30</b>	 HABITACIONES <b>5</b>	 MODULOS <b>16</b>	<b>M<sup>2</sup></b> SUPERFICIE <b>455</b>	

PROPUESTA B				
 CAMAS <b>58</b>	 HABITACIONES <b>12</b>	 MODULOS <b>55</b>	<b>M<sup>2</sup></b> SUPERFICIE <b>825</b>	

PROPUESTA C				
 CAMAS <b>48</b>	 HABITACIONES <b>12</b>	 MODULOS <b>88</b>	<b>M<sup>2</sup></b> SUPERFICIE <b>1.320</b>	

PROPUESTA D				
 CAMAS <b>120</b>	 HABITACIONES <b>8</b>	 MODULOS <b>114</b>	<b>M<sup>2</sup></b> SUPERFICIE <b>1.703</b>	

PROPUESTA E				
 CAMAS <b>320</b>	 HABITACIONES <b>160</b>	 MODULOS <b>117</b>	<b>M<sup>2</sup></b> SUPERFICIE <b>5.400</b>	

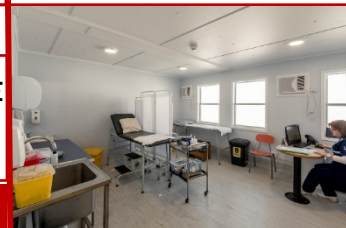



CAMAS  
**30**



HABITACIONES  
**5**



MODULOS  
**16**

**M<sup>2</sup>** SUPERFICIE  
**455**

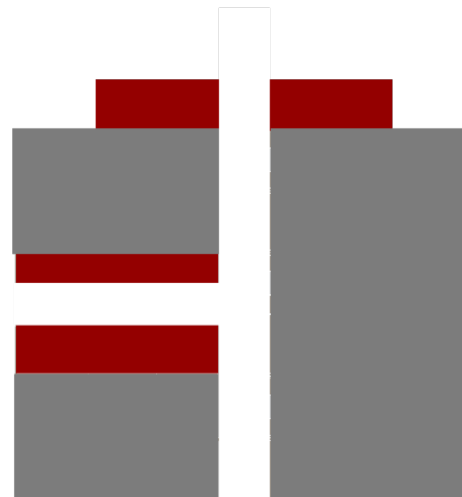

• **PROPUESTA EN UN NIVEL**

- HABITACIONES
- AREAS CLINICAS
- PASILLOS





CAMAS  
**58**



HABITACIONES  
**12**



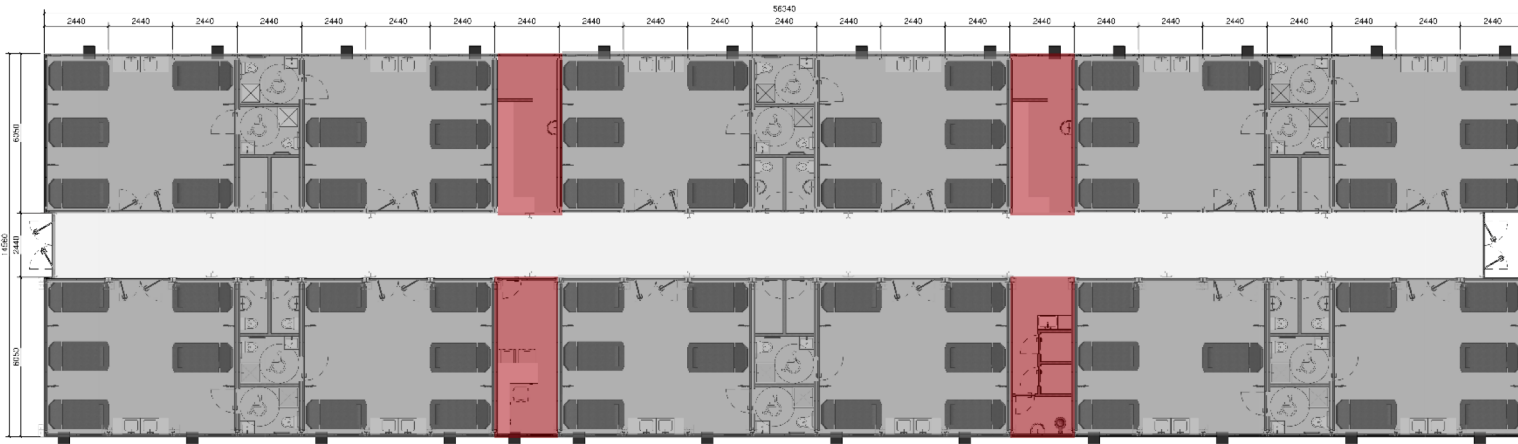

MODULOS  
**55**

**M<sup>2</sup>** SUPERFICIE  
**825**

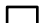

• **PROPUESTA EN UN NIVEL**

-  **HABITACIONES**
-  **AREAS CLINICAS**
-  **PASILLOS**







CAMAS  
**48**



HABITACIONES  
**12**





MODULOS  
**88**

**M<sup>2</sup>** SUPERFICIE  
**1.320**



• PROPUESTA EN UN NIVEL

HABITACIONES   
AREAS CLINICAS   
PASILLOS 

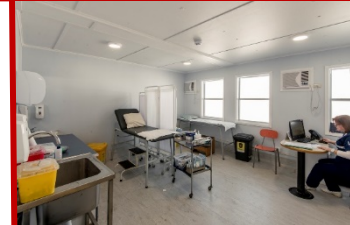
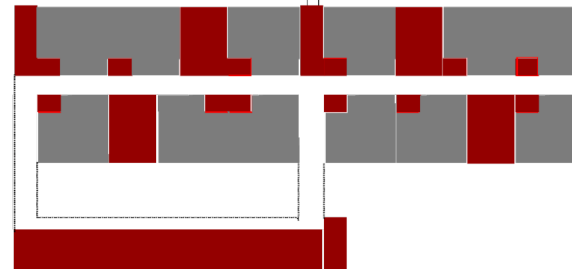



CAMAS  
**120**



HABITACIONES  
**8**



MODULOS  
**114**

**M<sup>2</sup>** SUPERFICIE  
**1.703**

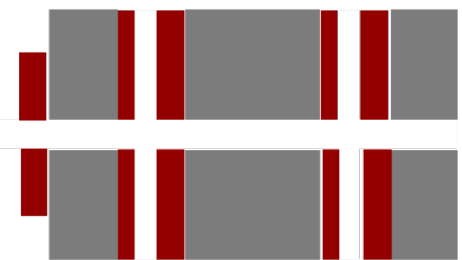

• **PROPUESTA EN DOS NIVELES**

- HABITACIONES
- AREAS CLINICAS
- PASILLOS

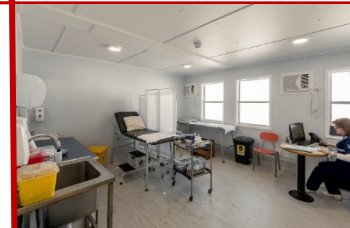



CAMAS  
**320**



HABITACIONES  
**160**



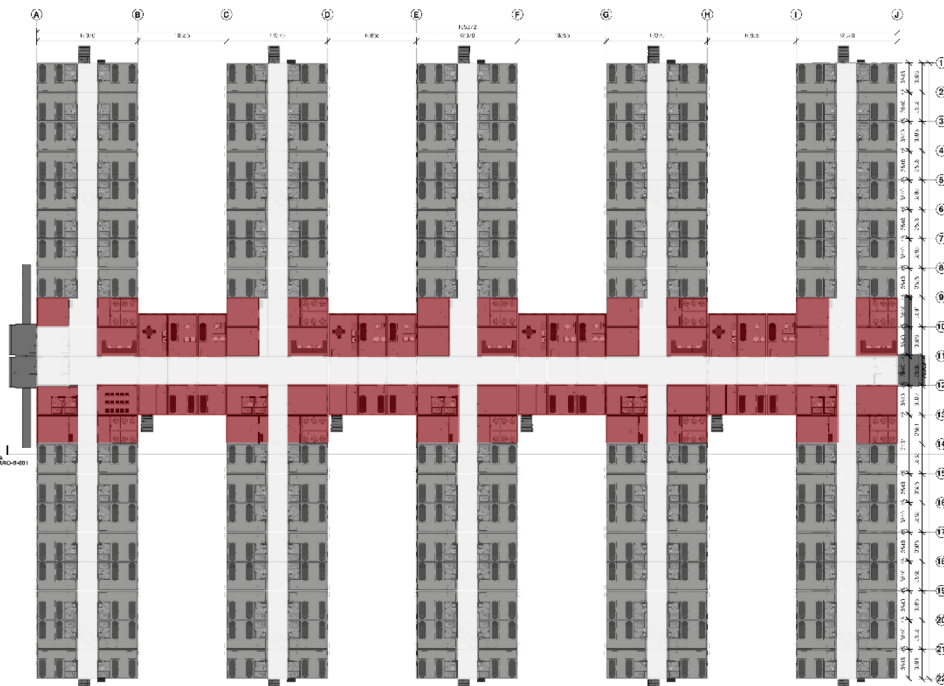

MODULOS  
**117**

**M<sup>2</sup>** SUPERFICIE  
**5.400**



• **PROPUESTA EN UN NIVEL**

-  **HABITACIONES**
-  **AREAS CLINICAS**
-  **PASILLOS**

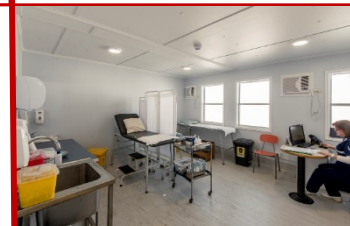

# HOSPITAL MODULAR DE WUHAN - CHINA

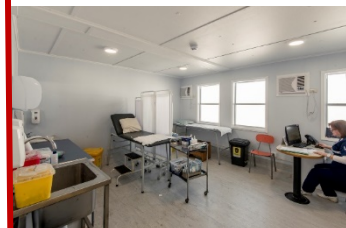
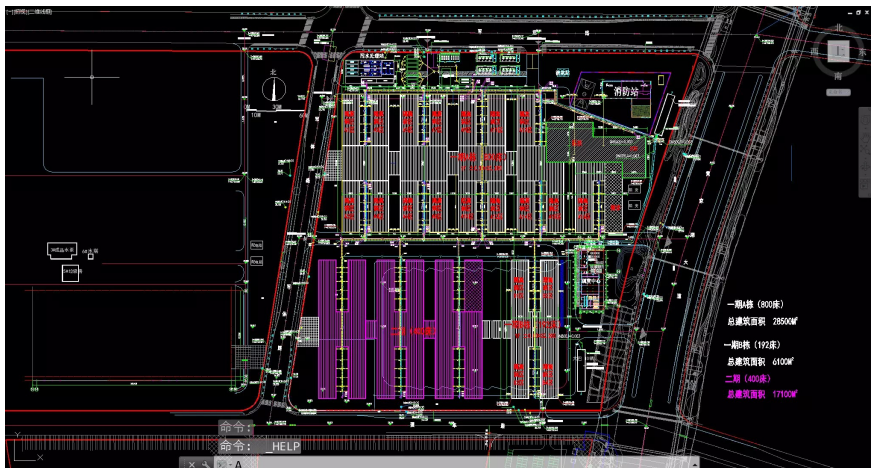

# HOSPITAL MODULAR de TRANSICION - EL SALVADOR - Santiago de Chile

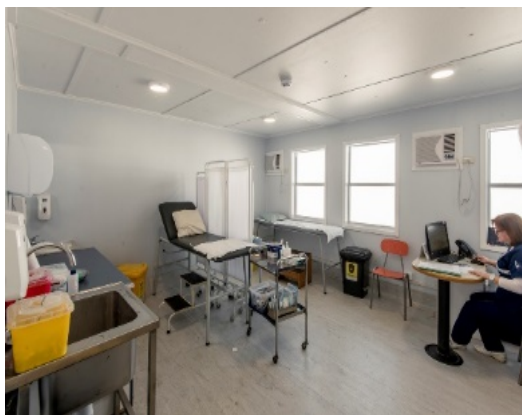

MINSAL  
Hospital El Salvador  
8.700m<sup>2</sup>, Arriendo 60 meses

# HOSPITAL MODULAR de TRANSICION - EL SALVADOR - Santiago de Chile

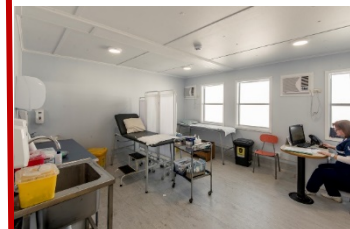

# HOSPITAL MODULAR de Putaendo 2016

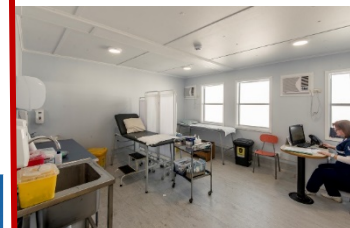

# UNIDADES MODULARES DE APOYO HOSPITALES





# HOSPITAL MODULAR DE SAN FERNANDO

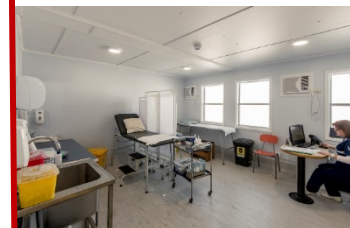



## HOSPITALES MODULARES